

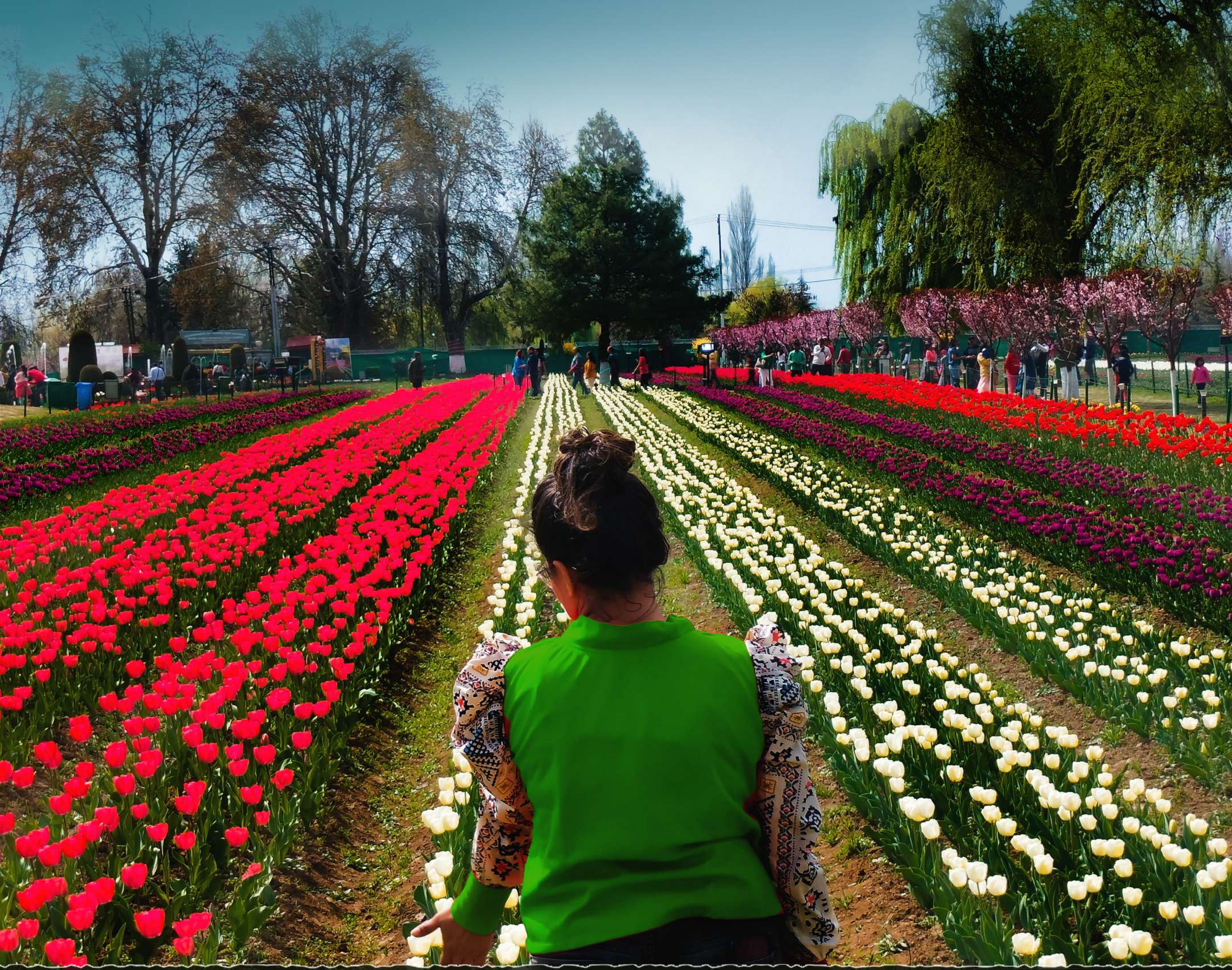

# Kashmir

5N6D



+91 8287828267 | 8287586228

[www.enlivetrips.com](http://www.enlivetrips.com)

# TABLE OF *Contents*

- 01 Brief Itinerary
- 02 Detailed Itinerary
- 03 Inclusions
- 04 Exclusions
- 05 Costing
- 06 Social Media Handles
- 07 Booking Process
- 08 Payment Policy
- 09 Our Batches
- 10 Things to Carry
- 11 Cancellation Policy
- 12 Terms and Conditions





# 06 DAYS

## Srinagar to Srinagar

### *Brief Itinerary*



#### DAY 1

Srinagar Arrival | Shikara Ride



#### DAY 2

Drive to Gulmarg (50 KMs, 2 Hrs Approx)  
| Gondola Ride



#### DAY 3

Drive to Pahalgam (140 Kms, 2.5 Hrs Approx)  
| Leisure Day



#### DAY 4

Pahalgam Sightseeing | Drive to Srinagar  
(90 Kms, 2 Hrs Drive Approx)



#### DAY 5

Sonmarg Excursion



#### DAY 6

Departure from Srinagar | Trip Ends



# DETAILED *Itinerary*



## **Day 1: SRINAGAR ARRIVAL | SHIKARA RIDE**

- ▶ The group will arrive at a rendezvous point in Srinagar early in the afternoon where a brief introduction by the trip captain will be provided.
- ▶ Upon our arrival, we'll check into our designated Houseboat. Afterward, we'll go for a local sightseeing tour in the afternoon.
- ▶ We'd visit the most prominent Mughal Gardens which were built during the reign of Mughal Emperors. We'll visit Nishat Bagh which is nestled on the eastern bank of the Dal Lake and Shalimar Bagh which is the most beautiful Mughal garden and is also known as the Abode of Love as it was entirely built by Mughal Emperor Jehangir for his queen.
- ▶ In the evening, we'll go for a Shikara ride in the pristine Dal Lake which is considered to be the jewel in Kashmir's crown.
- ▶ In the evening, we'll have dinner followed by an overnight stay in our houseboat in Srinagar.



## **Day 2:** DRIVE TO GULMARG (50 KMS, 2 HRS APPROX) | GONDOLA RIDE

- ▶ After early morning breakfast, we'll check out of our houseboat and we'll head towards Gulmarg which is one of the most popular hill stations of Kashmir known for lush green grasslands and alpine slopes.
- ▶ Upon our arrival in Gulmarg, we'll indulge in a Gondola ride that would lead us to Kongdoori Peak.
- ▶ In the evening, we'll head back to Gulmarg where we'll check into our hotel. Dinner followed by an overnight stay in Gulmarg.



## **Day 3:** DRIVE TO PAHALGAM (140 KMS, 2.5 HRS APPROX) | LEISURE DAY

- ▶ After early morning breakfast, we'll head towards Pahalgam which is a beautiful hill station in Kashmir known for its picturesque blooming meadows.
- ▶ Upon reaching Pahalgam, we'll check into our hotel and then explore the local market where travelers are advised to shop for souvenirs, indulge in the local food, and more.
- ▶ Dinner followed by an overnight stay in Pahalgam.



## **Day 4: PAHALGAM SIGHTSEEING | DRIVE TO SRINAGAR (90 KMS, 2 HRS DRIVE APPROX)**

- ▶ After early morning breakfast, we'll check out of our hotel and head for a sightseeing tour of Pahalgam.
- ▶ We'll visit Aru Valley which is known for its scenic meadows. We'll also visit the enchanting Betaab Valley which is nestled between the Pir Panjal and Zaskar ranges of the Himalayas.
- ▶ Lastly, we'll visit Chandanwadi which is the starting point for the Amarnath Yatra.
- ▶ In the evening, we'll head back to Srinagar where we'll check into our hotel. Dinner followed by an overnight stay in Srinagar.



## Day 5: SONMARG EXCURSION

- ▶ After early morning breakfast, we'll head to Sonmarg valley which is yet another gem hidden in the embrace of Kashmir known for its green pastures that turn golden under the summer sun.
- ▶ After spending some peaceful moments in the valley, we'll head back to Srinagar.
- ▶ Dinner followed by an overnight stay in Srinagar.





## **Day 6:** DEPARTURE FROM SRINAGAR | TRIP ENDS

- ▶ After early morning breakfast, we'll check out of our hotel.
- ▶ The group will go their separate ways with fond memories according to their scheduled departures.
- ▶ Trip Ends.

# INCLUSIONS

---

- ✔ Transportation in Tempo Traveler for local sightseeing.
- ✔ Accommodations on sharing basis as per Itinerary.
- ✔ Meal Plan: MAP Plan (Total 10 Meals - 1 Meal on Day 1 (D) + 2 Meals on Day 2 (B+D) + 2 Meals on Day 3 (B+D) + 2 Meals on Day 4 (B+D) + 2 Meals on Day 5 (B+D) + 1 Meal on Day 6 (B))
- ✔ The Trip Captain will be present at all times during the tour.
- ✔ Entry Tickets for Gardens
- ✔ 1-hour Shikara Ride in Dal Lake.
- ✔ Gondola Ride (first Phase)
- ✔ Local cab for visiting Aru, Betaab Valley, and Chandanwadi (Visit to these places is subject to weather conditions).
- ✔ All kinds of Permits.
- ✔ Driver Allowance.
- ✔ Toll Taxes and Parking Charges.
- ✔ State and other Taxes.

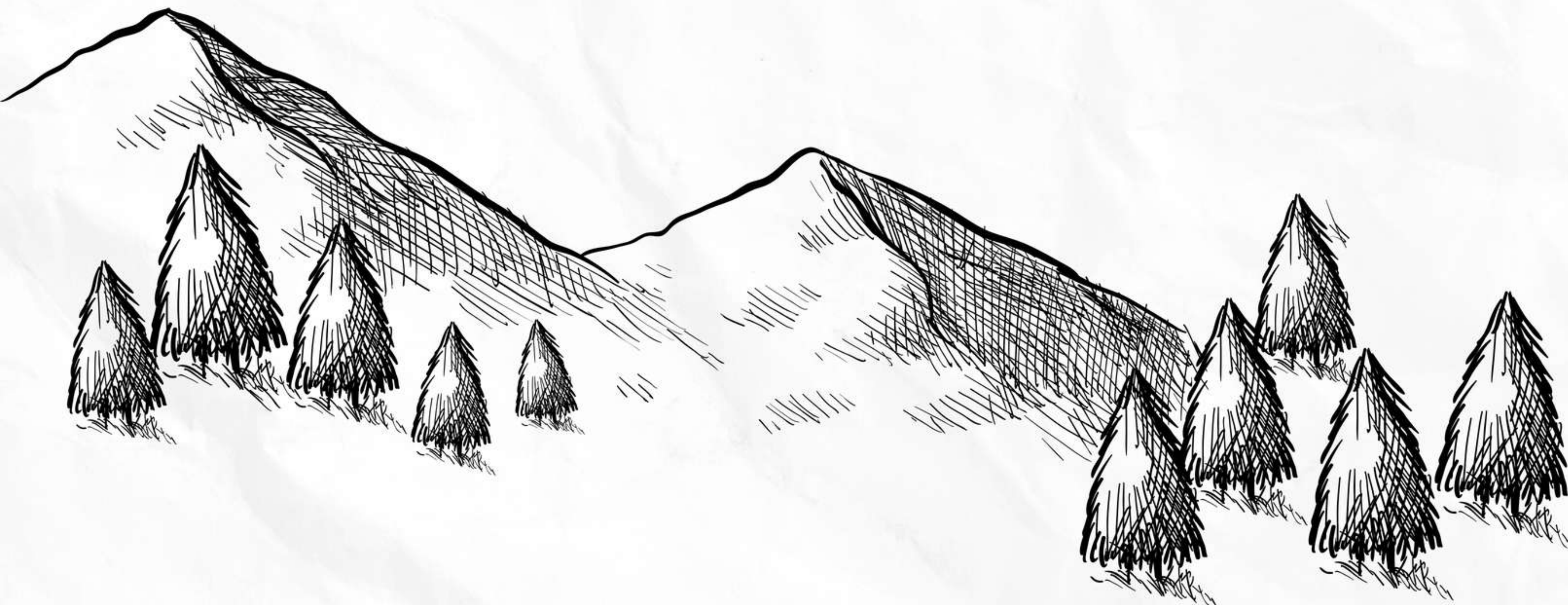

# EXCLUSIONS

---

- ✘ GST (5%) is applicable extra.
- ✘ Any other food or beverage charges that are not included in the package.
- ✘ Any other costing involved due to any kind of natural calamity, forced circumstances, which are out of our control.
- ✘ Any other expense not mentioned in the inclusion column.
- ✘ Any personal expenses like a tip to the drivers, entry to monuments/monasteries, camera/video camera charges, laundry, telephone bills, tips, etc
- ✘ Airport pick-up and drop not included.
- ✘ Pony Rides are not included.
- ✘ Any other adventure activities which is not mentioned in the inclusions.

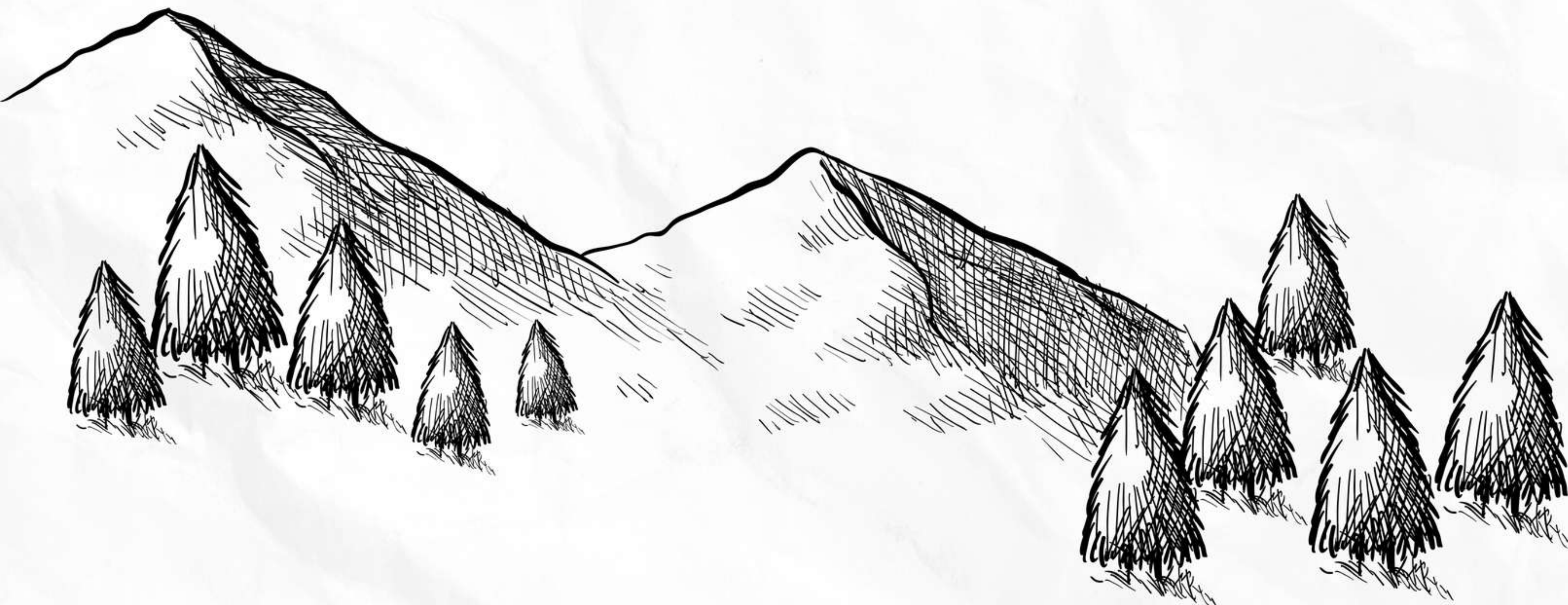

# COSTING

## *Per Person*

Double Sharing: ₹ 21,999 + 5% GST

Triple Sharing: ₹ 19,999 + 5% GST

**Note: Prices may vary on special batches.**

**CONNECT WITH US**



**VISIT OUR SOCIAL MEDIA HANDLES BY CLICKING ANY OF THE ABOVE ICONS**

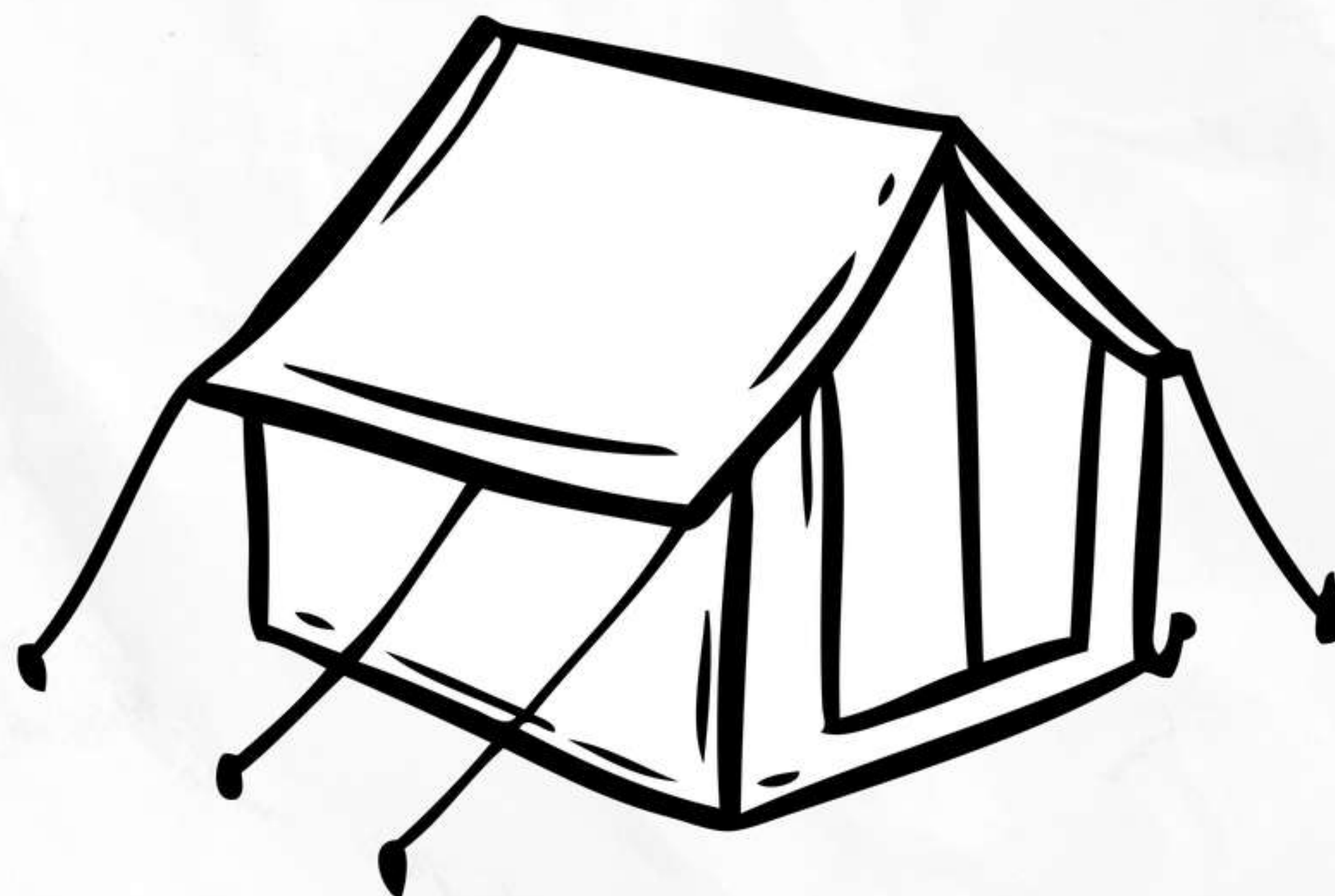



# BOOKING

## Process

BOOKING AMOUNT: ₹ 5,000/- PER PERSON

BALANCE AMOUNT TO BE PAID 2 DAYS BEFORE BOARDING.

**NAME: ENLIVE TRIP EXPERIENCES PVT LTD**

**BANK NAME: IDFC FIRST**

**A/C NO: 10101996386**

**IFSC CODE: IDFB0020139**

**BRANCH: MALVIYA NAGAR**



**UPI TRANSFER**



9899790488



9899790488



9899790488



enlivetrips@upi

# OUR *Batches*

**BATCH 1**      09th Apr (Evening) - 14th Apr (Morning)

**BATCH 2**      16th Apr (Evening) - 21st Apr (Morning)

**BATCH 3**      23rd Apr (Evening) - 28th Apr (Morning)

**BATCH 4**      30th Apr (Evening) - 05th May (Morning)

**BATCH 5**      07th May (Evening) - 12th May (Morning)

**BATCH 6**      14th May (Evening) - 19th May (Morning)

**BATCH 7**      21st May (Evening) - 26th May (Morning)

**BATCH 8**      28th May (Evening) - 02nd Jun (Morning)

**BATCH 9**      04th Jun (Evening) - 09th Jun (Morning)

**BATCH 10**      11th Jun (Evening) - 16th Jun (Morning)

**BATCH 11**      18th Jun (Evening) - 23rd Jun (Morning)

**BATCH 12**      25th Jun (Evening) - 30th Jun (Morning)



# THINGS *to carry*

- Day backpack (20-30 ltr.)
- Sunscreen (SPF 40+)
- Floaters or Sandals
- Water bottle 1 Ltr
- 1 Down Jacket / Main Jacket
- Bag for all your Toiletries
- Outdoor Shoes
- Personal basic medical kit
- 3 Quick Dry Tees
- Mobile charger / Powe bank
- Cold Cream
- 3 Pair of Cotton Socks
- Documents
- Quick dry towel
- Travel laundry bag
- Sanitizer
- Camera
- Sun cap
- Lip Balm
- Sunglasses / People who use spectacles (Use Photochromic glasses instead of contact lenses)

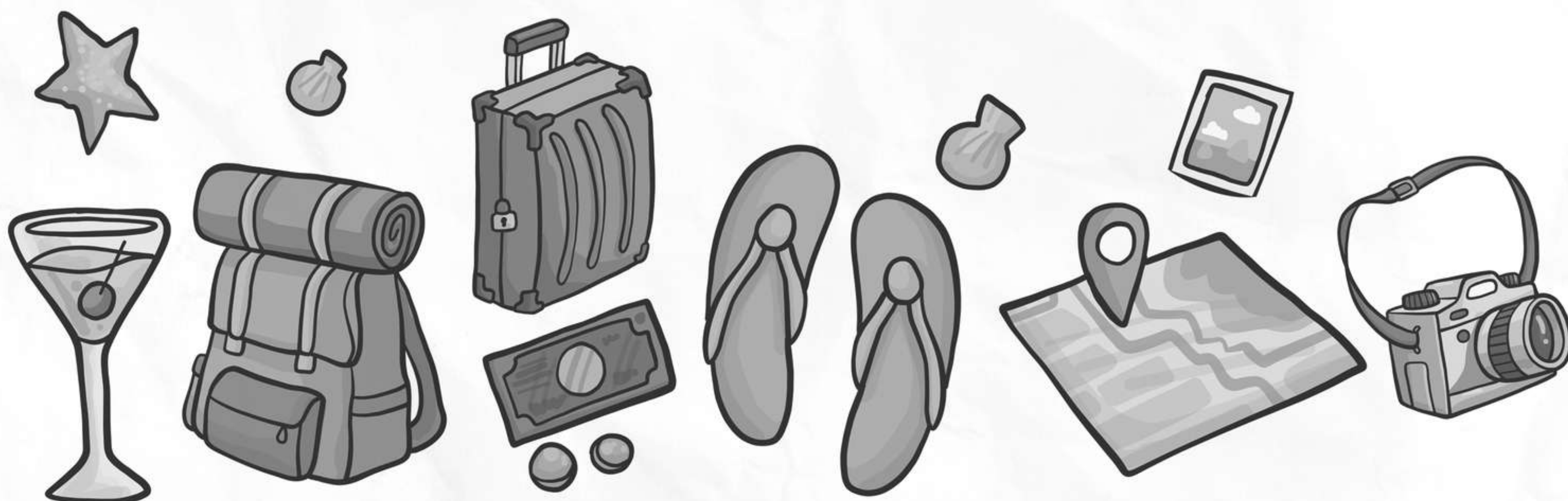



# CANCELLATION

## *Policy*

- Free Cancellation up to 60 days before the departure date (Booking amount is non-refundable)
- If you're canceling the trip and opting for a refund within 59 days to 45 days of the Departure Date then only 10% of the total trip cost (calculated after subtracting the booking amount) along with the booking amount (nonrefundable) will be charged as a cancellation fee and remaining sum would be refunded.
- If you're canceling the trip and opting for a refund within 44 Days to 30 Days of the Departure Date then only 25% of the total trip cost (calculated after subtracting the booking amount) along with the booking amount (nonrefundable) will be charged as a cancellation fee and remaining sum would be refunded.
- If you're canceling the trip and opting for a refund within 29 Days to 15 Days of the Departure Date then only 50% of the total trip cost (calculated after subtracting the booking amount) along with the booking amount (nonrefundable) will be charged as a cancellation fee and remaining sum would be refunded.
- If you're canceling the trip and opting for a refund within 15 Days to 8 Days of the Departure Date then only 75% of the total trip cost (calculated after subtracting the booking amount) along with the booking amount (nonrefundable) will be charged as a cancellation fee and remaining sum would be refunded.



- If you're canceling the trip and opting for a refund within 7 Days from the Departure Date then 100% of the total trip cost (calculated after subtracting the booking amount) along with the booking amount (non-refundable) will be charged as a cancellation fee and remaining sum would be refunded. You are not applicable for a refund if you fail to show up on the day of departure under the given timeline that has been provided to you beforehand.
- There would be no refund provided in case there occur some problems due to government orders, harsh weather conditions, protests, landslides, or any other unforeseen circumstances. On the occasion of any such happenings, we have a backup plan ready most of the time and we'll be moving onto that.
- There are times when we would have to cancel some activities mentioned in the itinerary but it's only due to the reason that we would be bound by a circumstance that is not in our control.
- If a trek is called off at the last moment due to a natural calamity/unforeseen circumstances (like rain, snowfall, earthquake, landslides, strike, bandh, etc.) then the participants would be provided with a travel voucher for the same amount that can be used within 365 days of the issuance date for any package worth the same amount.
- If a trek/trip has to be aborted midway due to a natural calamity/unforeseen circumstances (like rain, snowfall, earthquake, landslides, strike, bandh, etc). In that case, no refund would be provided.
- EnLive Trips will not bear any extra expense due to any natural calamity/unforeseen circumstances (like rain, snowfall, earthquake, landslides, strike, bandh, etc).
- Cancellations policy differs for popular destinations and also during peak season, kindly confirm with your operator once.



# TERMS & CONDITIONS

- Vouchers are non-transferable and valid only for the services mentioned herein.
- Any services not specifically requested, confirmed and noted on vouchers will not be rendered.
- All extras are to be paid directly to the hotels/the service providers.
- Please stick to itinerary, anything extra shall be chargeable (at the location itself.)
- Any service unused is non-refundable.
- The company shall not be liable for damages/charges incurred by travelers if any of the following reasons apply:
  - Ⓣ Natural disaster, war, civil unrest, and alteration or cancellation of tour itinerary due to such causes.
  - Ⓣ Accidents during transportation or accommodations, damage by fire.
  - Ⓣ Orders of either Indian governments or immigration regulations, isolation resulting from infectious diseases, and tour itinerary alteration or cancellation owing to such causes.
  - Ⓣ Accidents occurring during the travelers free activities.
  - Ⓣ Food poisoning.
  - Ⓣ Theft.

