



TIRTHAN VALLEY

Jibhi

2N/3D



APRIL / MAY / JUNE

+91 8287828267 | 8287586228

www.enlivetrips.com

TABLE OF *Contents*



Click to
Navigate

- 01 Brief Itinerary
- 02 Detailed Itinerary
- 03 Inclusions
- 04 Exclusions
- 05 Our Riverside Stay
- 06 Costing
- 07 Social Media Handles
- 08 Booking Process
- 09 Payment Policy
- 10 Trip Dates
- 11 Things to Carry
- 12 Cancellation Policy
- 13 Terms & Conditions





03 DAYS

Delhi to Delhi

Brief Itinerary

🚩 **DAY 0**
Boarding Bus from Delhi

🚩 **DAY 1**
Gushaini & Chhoie Waterfall.

🚩 **DAY 2**
Serolsar Lake Trek & Jalori Pass.

🚩 **DAY 3**
Jibhi waterfall | Mini Thailand |
Departure for Delhi



DETAILED *Itinerary*



Day 0: Boarding Bus from Delhi

- ▶ Gather and Report at **Majnu ka Tila/Vidhan Sabha metro station** in the evening and meet our trip captain.
- ▶ Depart for Tirthan valley .Overnight journey Delhi to Tirthan valley (Aut) by **Tourist AC Traveller** or **Volvo Bus**.



Day 1: Gushaini & Chhoie Waterfall.

- ▶ Reach Aut by early morning and transfer to **Riverside Hotel with Beautibul View at Gushaini(Tirthan Valley)**.
- ▶ Freshen up & relax for a while.
- ▶ After having our Lunch, we will start our **Trek to Chhoie Waterfall**.
- ▶ It's a short trek from our staysite to Chhoie Waterfall, you can spend few hours there.
- ▶ You may do cafe hopping while returning back from Chhoie Waterfall.
- ▶ Enjoy **Bonfire with light music** late evening and **delicious dinner** after that.
- ▶ Take sound sleep in your cozy rooms.



Day 2: Serolsar Lake Trek & Jalori Pass.

- ▶ Wake up early morning and enjoy beautiful morning of Tirthan valley.
- ▶ After taking your breakfast, Drive to **Jalori Pass** till **Snow Point**, and trek further to enjoy **360° view of Great Himalayas**.
- ▶ Trek further to Serolsar Lake and enjoy **amazing view of Serolsar Lake**.
- ▶ You can relax there for a while and trek back to Jalori Pass.
- ▶ We will come back in the evening to the Stay site.
- ▶ After relaxing a bit, Enjoy Delicious dinner later.
- ▶ Take sound sleep in your rooms.



Day 3: Jibhi Waterfall | Mini Thailand | Departure for Delhi

- ▶ Wake up early morning and enjoy beautiful morning of Tirthan valley.
- ▶ After taking your breakfast, you may go for **Trout Fishing** and spend some time at the **beautiful river**.
- ▶ We will check out from our stay site and depart for Jibhi, where you will **explore Jibhi Waterfall, Mini Thailand, Local Cafes & Jibhi**.
- ▶ Early evening, we will depart to Delhi and Reach Delhi next day Early morning and Say Goodbye to fellow travelers with loads of memories.

INCLUSIONS

- ✓ Travel by Volvo Bus/ Tourist Traveler/Taxi.
- ✓ 2 Night stay at **Riverside Hotel with Beautiful View.**
- ✓ Serolsar guided lake trek.
- ✓ **360° view** point.
- ✓ Jibhi Waterfall visit.
- ✓ Mini Thailand Visit
- ✓ Meal-2 Breakfasts & 2 Dinners & 1 Lunch
- ✓ Bonfire & light Music (Day one only)
- ✓ Experienced Trek Guide.
- ✓ Assistance of coordinators and crew members.

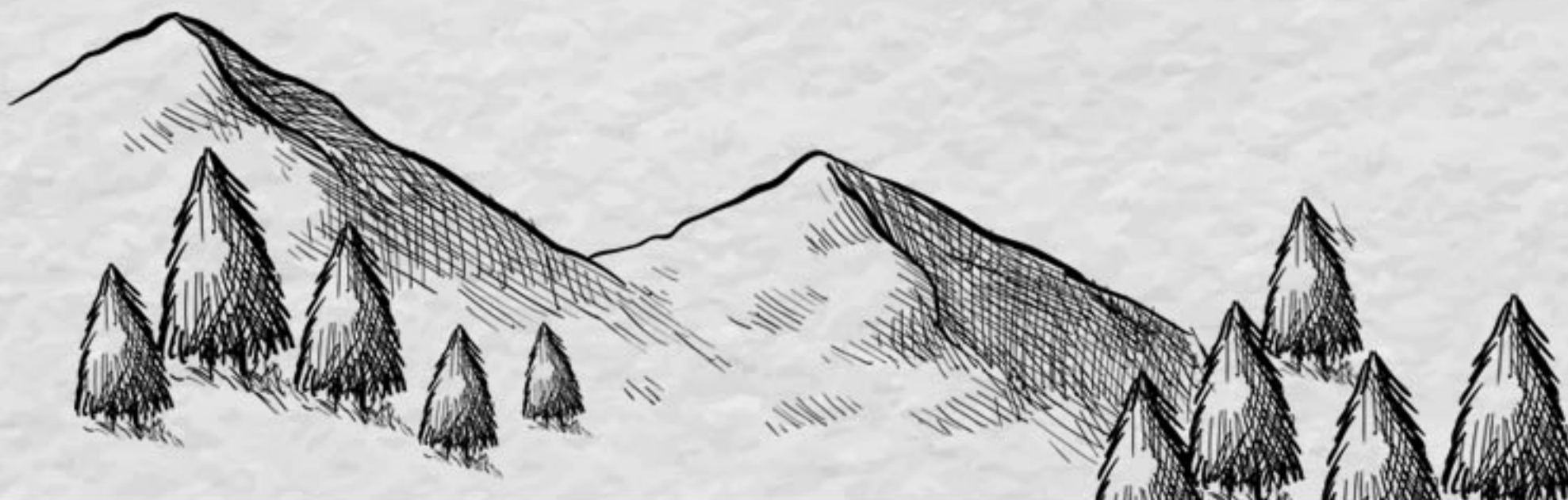

EXCLUSIONS

- ✗ 5% GST
- ✗ Extra Drinks, Food, Tea and Snacks.
- ✗ Tickets for any sightseeing or extra activity outside the camp area.
- ✗ Travel Insurance and other benefits.
- ✗ Anything which is not mentioned in inclusions.
- ✗ Cost escalation due to any unforeseen reason like weather, road condition , landslide etc.

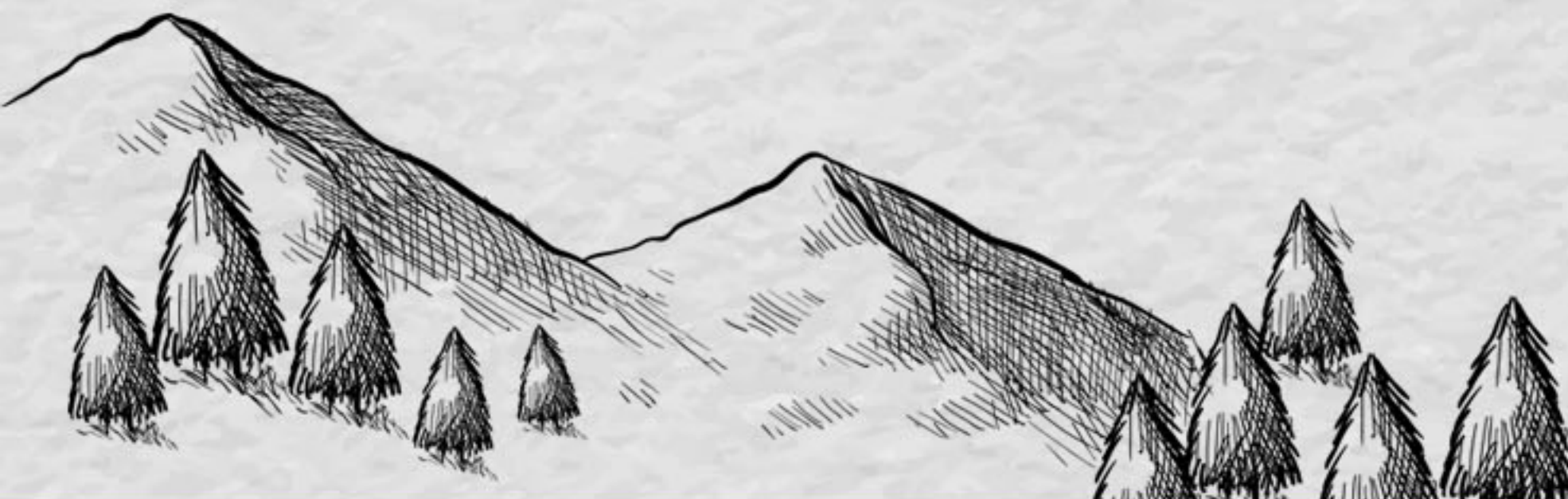

OUR *Riverside Stay*

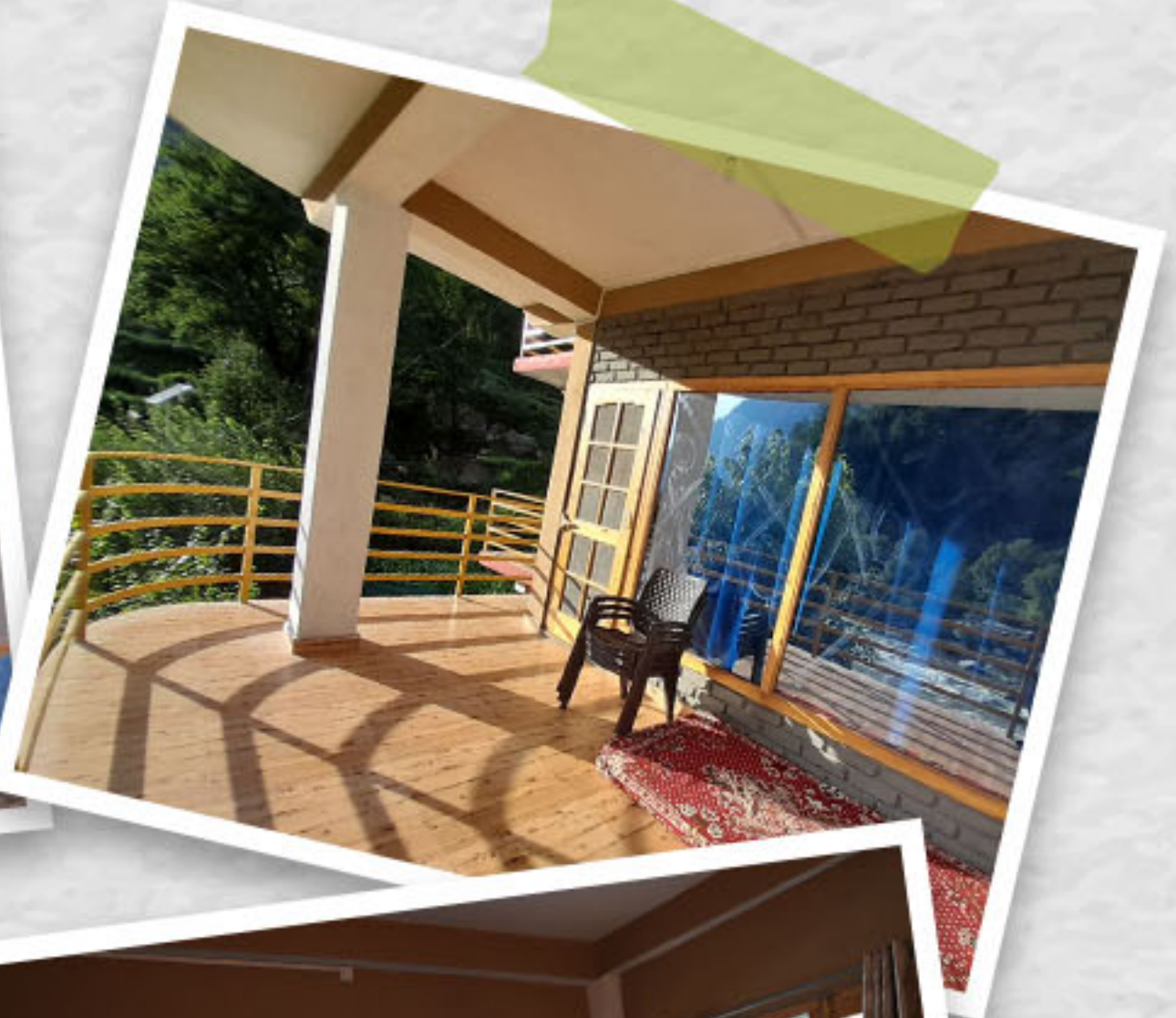

YOUTUBE VIDEOS LINK (CUSTOMER FEEDBACK):

[HTTPS://WWW.YOUTUBE.COM/WATCH?V=OY7ZTV8RVM8](https://www.youtube.com/watch?v=OY7ZTV8RVM8)



Click the
above link

For Queries Call Us At +91 8287586228 / 8287828267

COSTING

Per Person

Double Sharing: ₹7,499 + 5% GST

Triple Sharing: ₹6,999 + 5% GST

Quad Sharing: ₹6,499 + 5% GST

- Note:** 1. Extra Mattresses will be provided in Triple & Quad Sharing.
2. Prices will be on little higher side for Special Weekend batches.

CONNECT WITH US



VISIT OUR SOCIAL MEDIA HANDLES BY CLICKING ANY OF THE ABOVE ICONS



BOOKING *Process*

BOOKING AMOUNT: ₹2,000/- PER PERSON

BALANCE AMOUNT TO BE PAID 1 DAY BEFORE BOARDING.

NAME: ENLIVE TRIP EXPERIENCES PVT LTD

BANK NAME: IDFC FIRST

A/C NO: 10101996386

IFSC CODE: IDFB0020139

BRANCH: MALVIYA NAGAR



UPI TRANSFER & SCAN

 Pay 9899790488

 9899790488

 PhonePe 9899790488

 enlivetrips@upi



SCAN & PAY

For Queries Call Us At +91 8287586228 / 8287828267



OUR *Batches*

BATCH 1 05 Apr 2024 (Evening) - 09 Apr 2024 (Morning)

BATCH 2 12 Apr 2024 (Evening) - 16 Apr 2024 (Morning)

BATCH 3 19 Apr 2024 (Evening) - 23 Apr 2024 (Morning)

BATCH 4 26 Apr 2024 (Evening) - 30 Apr 2024 (Morning)

BATCH 5 03 May 2024 (Evening) - 07 May 2024 (Morning)

BATCH 6 10 May 2024 (Evening) - 14 May 2024 (Morning)

BATCH 7 17 May 2024 (Evening) - 21 May 2024 (Morning)

BATCH 8 24 May 2024 (Evening) - 28 May 2024 (Morning)

BATCH 9 31 May 2024 (Evening) - 04 Jun 2024 (Morning)

BATCH 10 07 Jun 2024 (Evening) - 11 Jun 2024 (Morning)

BATCH 11 14 Jun 2024 (Evening) - 18 Jun 2024 (Morning)

BATCH 12 21 Jun 2024 (Evening) - 25 Jun 2024 (Morning)

BATCH 13 28 Jun 2024 (Evening) - 02 Jul 2024 (Morning)

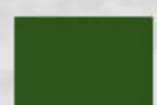

Normal Weekend

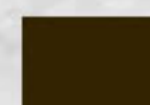

Special Weekend

For Queries Call Us At +91 8287586228 / 8287828267

THINGS *to carry*

- Day backpack (20-30 ltr.)
- Sunscreen (SPF 40+)
- Floaters or Sandals
- Water bottle 1 Ltr
- 1 Down Jacket / Main Jacket
- Bag for all your Toiletries
- Outdoor Shoes
- Personal basic medical kit
- 3 Quick Dry Tees
- Mobile charger / Powe bank
- Cold Cream
- 3 Pair of Cotton Socks
- Documents
- Quick dry towel
- Travel laundry bag
- Sanitizer
- Camera
- Sun cap
- Lip Balm
- Sunglasses / People who use spectacles (Use Photochromic glasses instead of contact lenses)

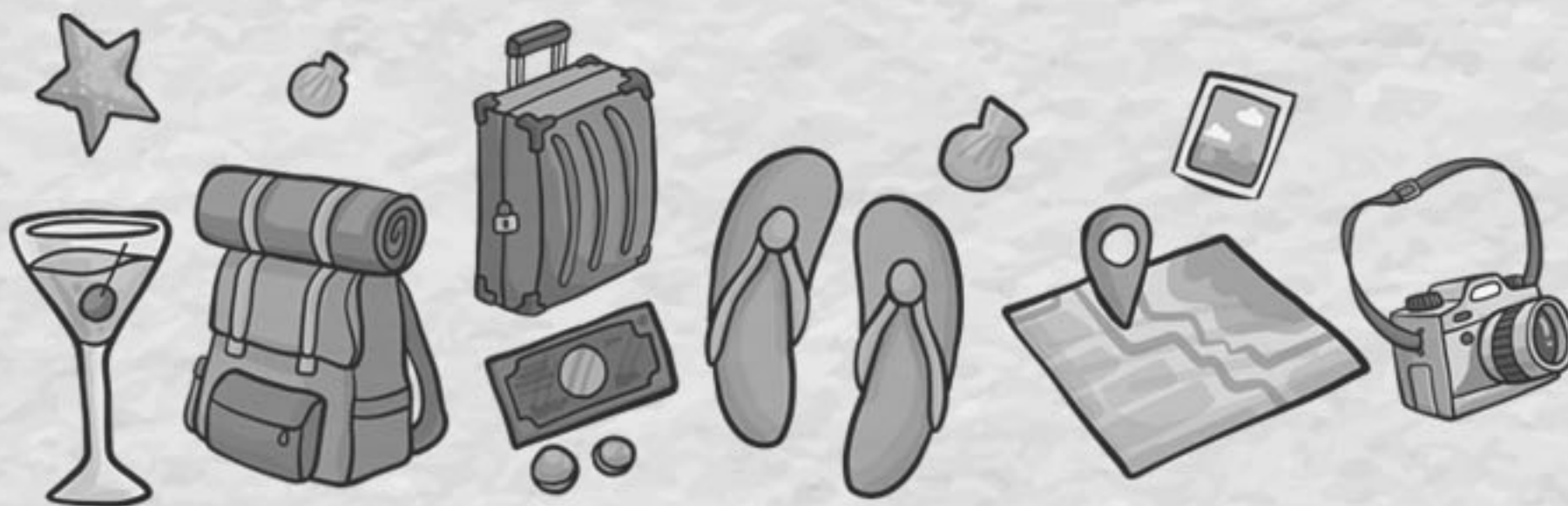

CANCELLATION

Policy

- Free Cancellation up to 60 days before the departure date (Booking amount is non-refundable)
- If you're canceling the trip and opting for a refund within 59 days to 45 days of the Departure Date then only 10% of the total trip cost (calculated after subtracting the booking amount) along with the booking amount (nonrefundable) will be charged as a cancellation fee and remaining sum would be refunded.
- If you're canceling the trip and opting for a refund within 44 Days to 30 Days of the Departure Date then only 25% of the total trip cost (calculated after subtracting the booking amount) along with the booking amount (nonrefundable) will be charged as a cancellation fee and remaining sum would be refunded.
- If you're canceling the trip and opting for a refund within 29 Days to 15 Days of the Departure Date then only 50% of the total trip cost (calculated after subtracting the booking amount) along with the booking amount (nonrefundable) will be charged as a cancellation fee and remaining sum would be refunded.
- If you're canceling the trip and opting for a refund within 15 Days to 8 Days of the Departure Date then only 75% of the total trip cost (calculated after subtracting the booking amount) along with the booking amount (nonrefundable) will be charged as a cancellation fee and remaining sum would be refunded.

- If you're canceling the trip and opting for a refund within 7 Days from the Departure Date then 100% of the total trip cost (calculated after subtracting the booking amount) along with the booking amount (non-refundable) will be charged as a cancellation fee and remaining sum would be refunded. You are not applicable for a refund if you fail to show up on the day of departure under the given timeline that has been provided to you beforehand.
- There would be no refund provided in case there occur some problems due to government orders, harsh weather conditions, protests, landslides, or any other unforeseen circumstances. On the occasion of any such happenings, we have a backup plan ready most of the time and we'll be moving onto that.
- There are times when we would have to cancel some activities mentioned in the itinerary but it's only due to the reason that we would be bound by a circumstance that is not in our control.
- If a trek is called off at the last moment due to a natural calamity/unforeseen circumstances (like rain, snowfall, earthquake, landslides, strike, bandh, etc.) then the participants would be provided with a travel voucher for the same amount that can be used within 365 days of the issuance date for any package worth the same amount.
- If a trek/trip has to be aborted midway due to a natural calamity/unforeseen circumstances (like rain, snowfall, earthquake, landslides, strike, bandh, etc). In that case, no refund would be provided.
- EnLive Trips will not bear any extra expense due to any natural calamity/unforeseen circumstances (like rain, snowfall, earthquake, landslides, strike, bandh, etc).
- Cancellations policy differs for popular destinations and also during peak season, kindly confirm with your operator once.

TERMS & CONDITIONS

- Vouchers are non-transferable and valid only for the services mentioned herein.
- Any services not specifically requested, confirmed and noted on vouchers will not be rendered.
- All extras are to be paid directly to the hotels/the service providers.
- Please stick to itinerary, anything extra shall be chargeable (at the location itself.)
- Any service unused is non-refundable.
- The company shall not be liable for damages/charges incurred by travelers if any of the following reasons apply:
 - Natural disaster, war, civil unrest, and alteration or cancellation of tour itinerary due to such causes.
 - Accidents during transportation or accommodations, damage by fire.
 - Orders of either Indian governments or immigration regulations, isolation resulting from infectious diseases, and tour itinerary alteration or cancellation owing to such causes.
 - Accidents occurring during the travelers free activities.
 - Food poisoning.
 - Theft.

